

# PLAT & SURVEY

LOCATED IN THE SOUTHEAST QUARTER, SECTION 4, TOWN 6 NORTH,  
RANGE 3 EAST, PULASKI TOWNSHIP, WILLIAMS COUNTY, OHIO.

OWNERS: DUANE & JANICE MCGILL  
BUYERS: CRAIG & COLBY COOK  
FOR: CITIZENS NATIONAL BANK

- FOUND IRON PIN
  - FOUND IRON PIN IN CONCRETE MONUMENT
  - X PLACED PK NAIL
  - PLACED 5/8" REBAR
  - E/P EDGE OF PAVEMENT
- REFERENCE TO DEED  
VOL 255, PG 147

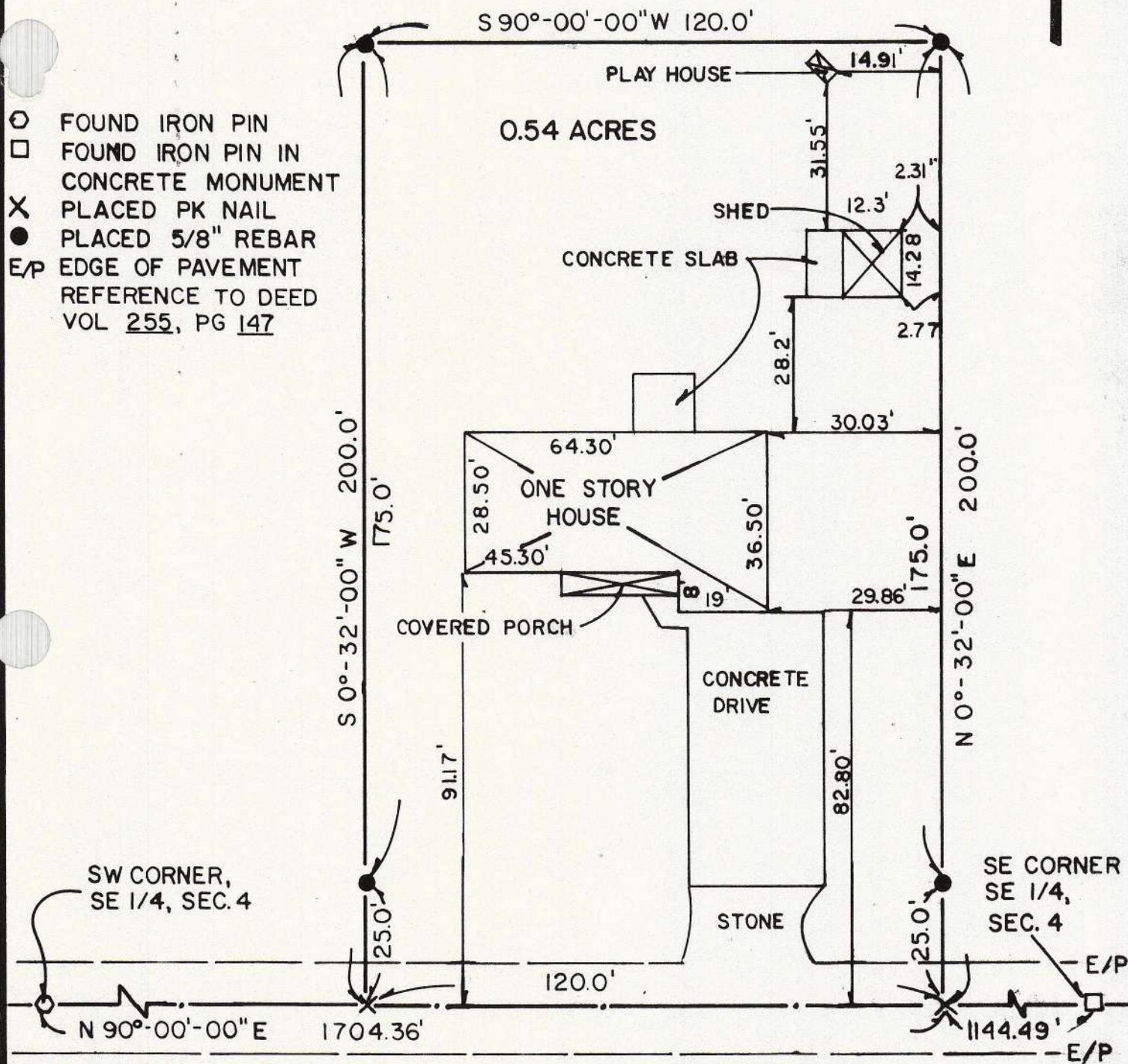

The improvements in the above described real estate are not in any flood hazard area (Zone A) as shown on the Flood Hazard Boundary Map as published by U.S. Department of Housing and Urban Development, Community Panel No. 390785 0004A. Therefore, flood insurance will not be required by federally funded lending institutions.

I hereby certify that I have surveyed the premises and prepared the above plat and that said plat is correct to the best of my knowledge and belief. All dimensions are shown in feet and decimal parts thereof. This survey has been recorded in Vol. 102 Page 239 of the Williams County Record of Surveys.

SCALE

1" = 30'

DATE

5/15/86

JOB NO.

OS-73-86

Dennis M. Bell  
Reg. Surveyor #6717

**BELL ENGINEERING LIMITED**

1211 W. HIGH - P.O. BOX 565

BRYAN, OHIO 43506

(419) 636-2585

